

PREPARED FOR
BOB WEBSTER
KEEFE REAL ESTATE
LAKE GENEVA WI.

PLAT OF SURVEY

- OF -

PATHFINDER SURVEYING INC.
(formerly)
J.K. SURVEYING INC.
P.O BOX 322
LAKE GENEVA, WI. 53147
WWW.PATHFINDERSURVEYING.NET
262-248-8303

LOT 30, COUNTRY CLUB ESTATES UNIT 2, LOCATED IN THE VILLAGE OF
FONTANA-ON-GENEVA, WALWORTH COUNTY, WISCONSIN.

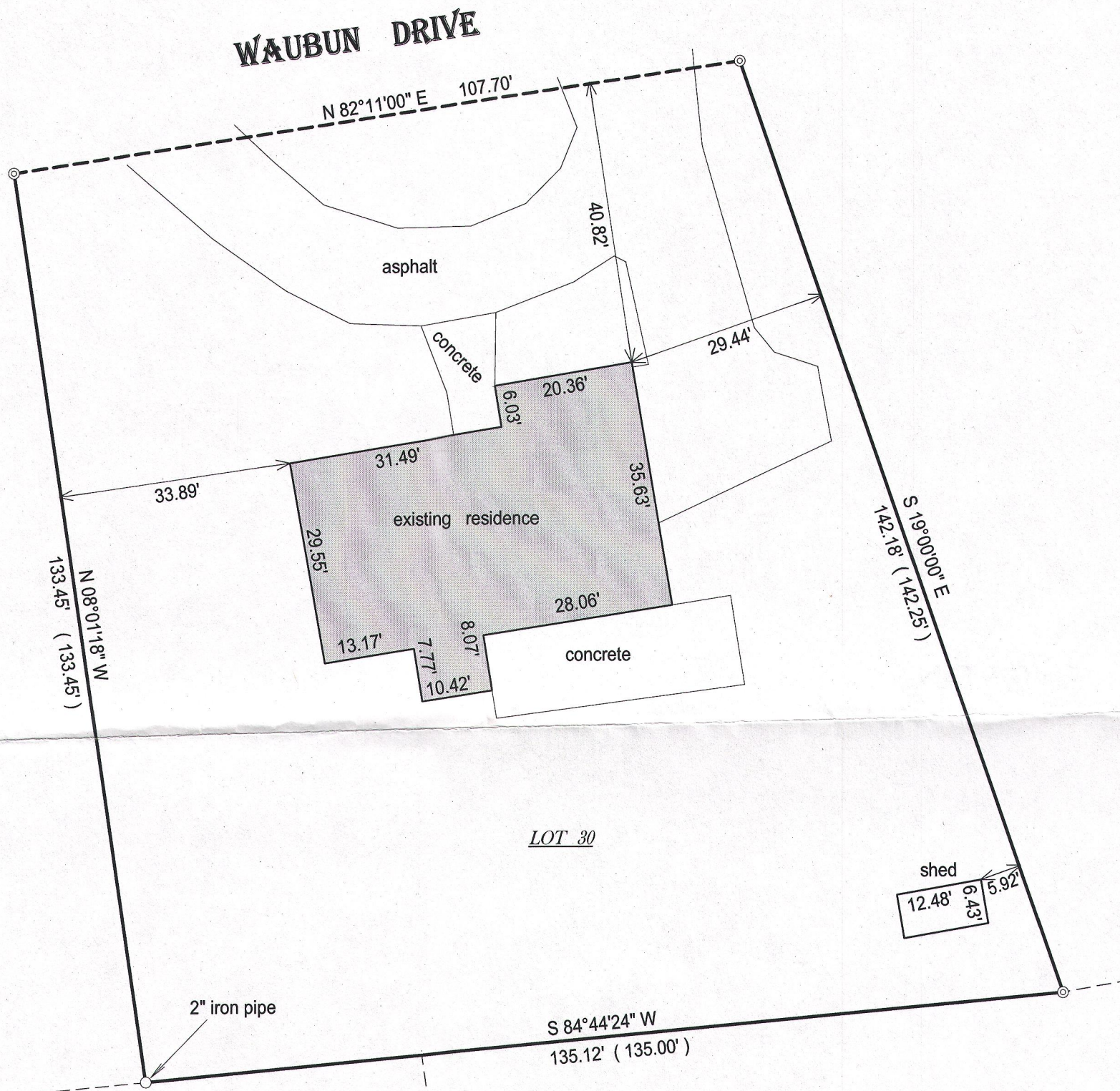

- () = recorded as
- = found iron bar
- = found iron pipe
- = set iron pipe
- = set iron bar

SCALE 1" = 20'

JOB # 15-322

TAX ID # SCO200027

BASIS OF BEARING OF THIS PLAT: THE EAST LINE OF LOT 30
WAS ASSUMED TO BEAR S 19°00' E.

I hereby certify that I have surveyed the above- described property and the
above map is a true representation thereof and shows the size and
location of the property, its exterior boundaries, the location and
dimensions of all structures thereon, fences, apparant easements and
roadways and visible encroachments if any.

This survey is made for the present owners of the property, and those who
purchase, mortgage, or guarantee the title thereto, within one year from
the date hereof.

DATED THIS 7TH DAY OF OCTOBER, 2015.

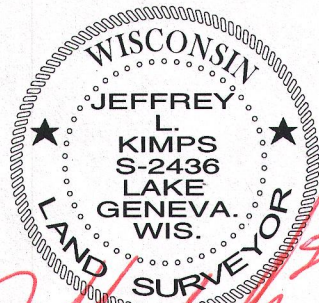
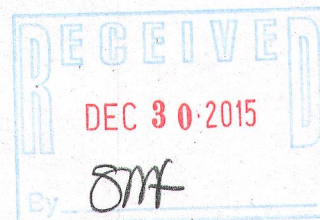

JEFFREY L KIMPS S - 2436
Wisconsin Professional Land Surveyor
(original if signed in red)